



Redbourn Lane

Harpenden, AL5 2NA

Handsome detached six bedroom (all en-suite) home in excess of 4,000 sq ft set behind gates on the edge of West Common. Built by highly regarded local firm, Oakbridge Homes and benefitting from four reception rooms, a generous driveway, double garage and private south-facing rear garden. Planning permission granted for rear extension ref 5/2025/1445. Moments from both Harpenden Golf Club and the Rothamsted Estate and within easy reach of the town centre & station.

Guide price £2,500,000

Redbourn Lane

Harpenden, AL5 2NA



- Handsome detached house
- Gated entrance
- Driveway and double garage
- Six bedrooms (all en-suite)
- South-facing private garden
- Close to the town centre & station
- Circa 4,047 sq ft (internal)
- Planning Ref 5/2025/1445
- Council Tax Band H

Entrance Hall

kitchen/Breakfast Room

22'10" x 13'10" (6.96 x 4.24)

Conservatory

14'10" x 12'1" (4.54 x 3.70)

Family Room

16'4" x 14'1" (5 x 4.30)

Dining Room

16'4" x 11'9" (5 x 3.60)

Living Room

24'0" x 16'3" (7.34 x 4.97)

Study

14'0" x 10'1" (4.29 x 3.09)

Landing

Bedroom One

17'1" x 16'5" (5.22 x 5.02)

En-suite with bath and shower

Bedroom Two

16'4" x 13'10" (4.99 x 4.22)

En-suite with shower

Bedroom Three

13'2" x 12'4" (4.03 x 3.76)

En-suite with bath

Bedroom Four

16'11" x 10'2" (5.16 x 3.12)

En-suite with shower

Bedroom Five

16'6" x 10'9" (5.03 x 3.30)

En-suite with shower

Landing

Bedroom Six

22'10" x 13'10" (6.98 x 4.22)

En-suite with shower

Garage

19'2" x 18'9" (5.86 x 5.73)



[Directions](#)



Cedar Lodge, Redbourn Lane

Approximate Gross Internal Area = 376.0 sq m / 4047 sq ft
 (Excluding Eaves Storage)
 Garage = 33.6 sq m / 362 sq ft
 Total = 409.6 sq m / 4409 sq ft

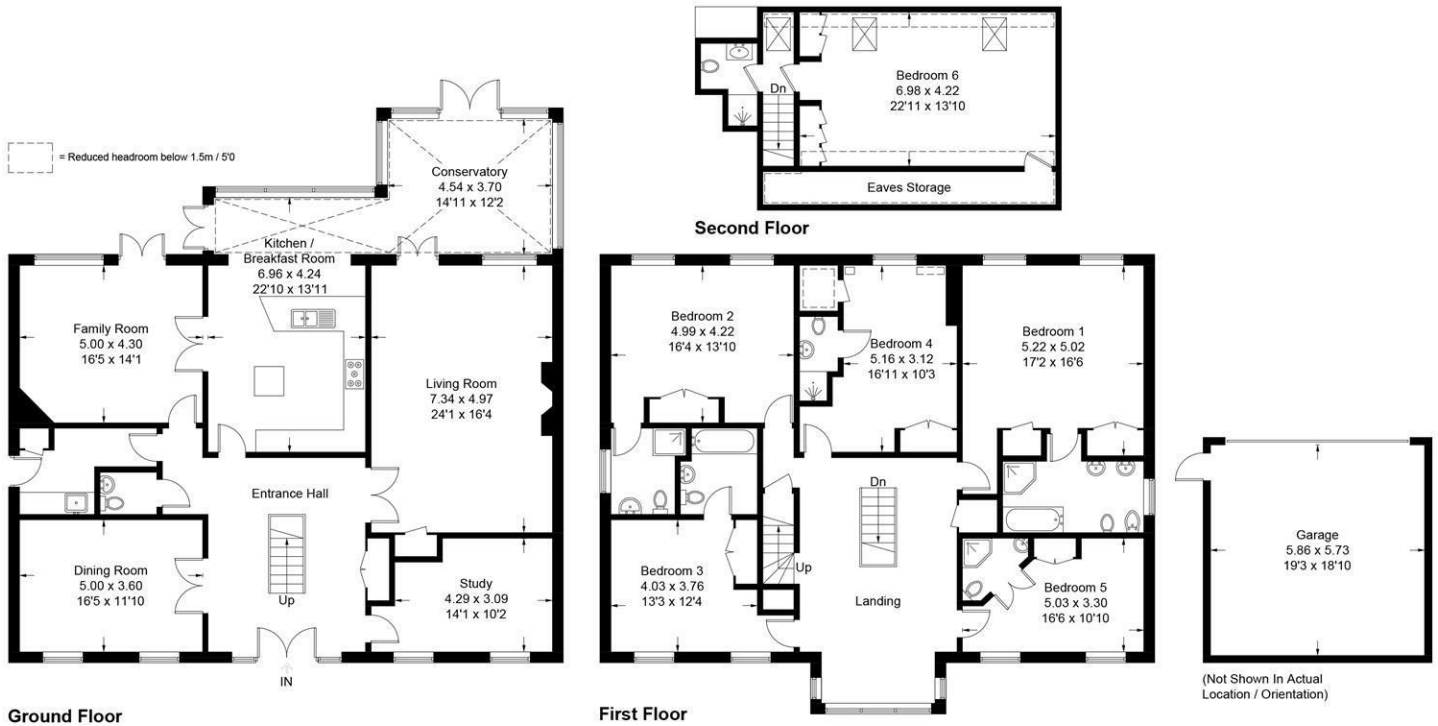

This plan is for layout guidance only. Not drawn to scale unless stated. Windows and door openings are approximate. Whilst every care is taken in the preparation of this plan, please check all dimensions, shapes and compass bearings before making any decisions reliant upon them. (ID1297815)

These particulars, whilst believed to be accurate are set out as a general outline only for guidance and do not constitute any part of an offer or contract. Intending purchasers should not rely on them as statements of representation of fact, but must satisfy themselves by inspection or otherwise as to their accuracy. No person in this firm's employment has the authority to make or give any representation or warranty in respect of the property.

